Circulars in this week's Profit (in select areas):
Coyle's SuperValu
Wall Food Center
Murdo Family Foods

The Profit

Total Market Coverage in an 11-County Area in Western South Dakota

A Publication of Ravellette Publications, Inc. • PO Box 788 • Philip, SD 57567
Offices in Philip ~ Wall ~ Kadoka ~ Murdo ~ New Underwood ~ Faith ~ Bison, SD
E-mail: ads@pioneer-review.com • (605) 859-2516 • www.pioneer-review.com

Deadline: -- Fridays at Noon
(Monday holiday deadline: Thursdays at Noon)

Number 3
Volume 37
December 26, 2017

KENNEDY Implement

PARTS SPECIAL

NOV. 27
THRU DEC. 30

10% Cash Discount on ALL Parts!
Some exclusions apply

*7% Credit Card with CNH Capital Promotions

*Must have Case New Holland credit card in order to eligible for promotions.

Ask about our Service Special!!

KENNEDY Implement

859-2568 • 601 Pleasant • Philip

Ray's Small Engine Repairs
Servicing all small engine seasonal needs.
Will pick up and deliver.
Call: 515-3968, ask for Ray

New Year's Eve Special
Fri., Dec. 29th,
Sat., Dec. 30th & Sun., Dec. 31st
"Choice" Prime Rib &
Shrimp Dinner
served with choice of Potato, Green Beans,
Full Soup & Salad Bar & Dinner Roll.
from 5:00 p.m. - 9:00 p.m.
Red Rock Restaurant
279-2388 • Wall

ALL STAR Auto
605-859-3211

"I can find WHATEVER you're looking for!"
– David Burnett, Owner

Special year end pricing!
2006 Ford F-250
Crew Cab, Long Box, V-8, Auto

Cell: 605-441-2859 • Res: 605-859-2875 • Fax: 605-859-3278
520 E. Hwy. 14 PO Box 38
Philip, SD 57567 • www.all-staruto.net

Holiday Profit Deadline: Thursday at Noon

Automotive

FOR SALE: 2011 Kia Soul+, 81,184 miles, great condition, well maintained, $4,400. Call 605-441-9669. WP17-tfn

Windows

CUSTOM BUILT WINDOWS for older homes or new construction. Manufactured right in South Dakota. Double hung, bays, bows, sliders. Call Therm-o-Loc windows TODAY at 605-770-7677 for an in-home demonstration and free estimate. Thank you. K16-tfn

Business & Service

O'CONNELL CONSTRUCTION, INC., PHILIP: Rock, Sand, Gravel (screened or crushed). We can deliver. Dams, dugouts, building sites. Our 42nd year. Glenn or Trace, 859-2020. PR11-tfn

NEED A PLUMBER? Licensed plumbing contractor for all your indoor plumbing and outdoor water and sewer jobs. Call Dale Koehn, 441-1053, or leave a message at 837-0112. K38-tfn

WEST RIVER EXCAVATION will do all types of trenching, ditching and directional boring work. See Craig, Diana, Sauntee or Heidi Coller, Kadoka, SD, or call 837-2690. Craig cell: 390-8087, Sauntee cell: 390-8604; wrex@ gwtc.net K50-tfn

Offers vary by model. Rebate and finance offers valid on select 2014-2018 new and unregistered models purchased between 11/1/17-12/31/17. See your authorized dealer for complete details. Rates as low as 2.99% APR for 36 months. Examples of monthly payments required over a 36-month term at a 2.99% APR rate: $29.08 per $1,000 financed; and an 6.99% APR rate: $30.87 per $1,000 financed. An example of a monthly payment with $0 down, no rebate, an APR of 2.99% APR for 36 months at a MSRP of $9,999.00 is $290.74; total cost of borrowing of $467.60 with a total obligation of $10,466.60. Down payment may be required. Other financing offers may be available. See your local dealer for details. Minimum Amount Financed $1,500; Maximum Amount Financed $50,000. Other qualifications and restrictions may apply. Financing promotions void where prohibited. Tax, title, license, and registration are separate and may not be financed. Promotion may be modified or discontinued without notice at any time in Polaris' sole discretion. WARNING: Polaris' off-road vehicles can be hazardous to operate and are not intended for on-road use. Driver must be at least 16 years old with a valid driver's license to operate. Passengers, if permitted, must be at least 12 years old. All riders should always wear helmets, eye protection, and protective clothing. Always use seat belts and cab nets or doors (as equipped). Never engage in stunt driving, and avoid excessive speeds and sharp turns. Riding and alcohol/drugs don't mix. All riders should take a safety training course. Call 800-342-3764 for additional information. Check local laws before riding on trails. ©2017 Polaris Industries Inc.

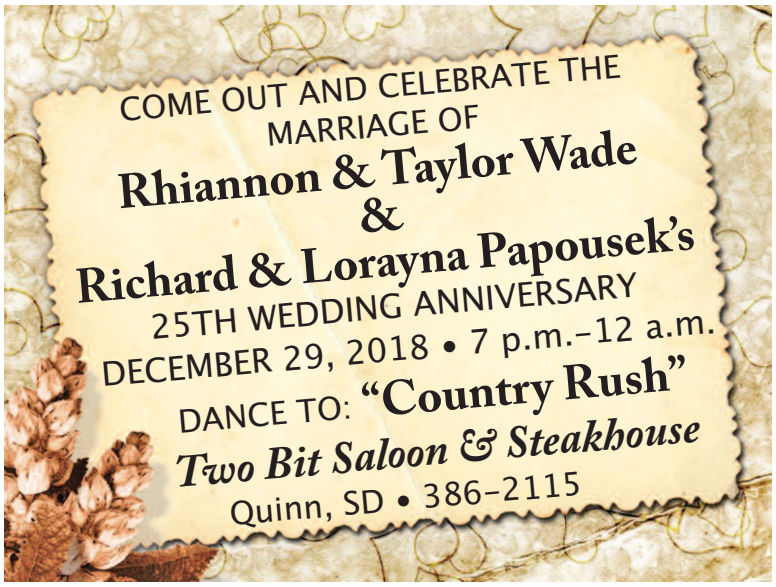

Salad Bar Available at Lunch!

Package Liquor & Casino

The Steakhouse & Lounge

Open Daily Monday thru Saturday Downtown Philip

Reservations: 859-2774

FREE Juke Box Friday Nights

Lunch Specials: Monday thru Friday • 11:00 to 1:30 ~ Call for specials!

Regular Menu Available Nightly!

Tuesday, December 26 *Steakhouse Burger*

Wed., December 27 *Indian Taco or Taco Salad*

Thurs., December 28 *Walleye*

Friday, December 29 *Chicken Fried Steak*

Saturday, December 30 *New Year's Eve … A Day Early Prime Rib or Prime Rib & Shrimp*

Closed Sunday, Dec. 31 & Monday, Jan. 1st

He's Not Old, He's Classic!

Help this guy celebrate his 70th birthday on January 4th by sending cards to:

Jim Smith
1523 Industrial Blvd., Site #18
Lake Havasu City, AZ 86403

VINTAGE 1948 BUILT TO LAST

THANKS FOR SHOPPING LOCAL.

Wall Chamber of Commerce Retail Committee

PHILIP Health Services

Hometown Healthcare News

(605) 859-2511
philiphealthservices.com

Dr. Kerry Blackham
Dr. David Holman
Dr. Coen Klopper
Terry Henrie, PA-C
Janell Gerberding, PA-C

Philip Clinic
(605) 859-2566
503 West Pine St.
P.O. Box 790
Philip, SD 57567
HOURS:
Monday-Friday 9:00-5:00
Saturday 9:00-noon

Kadoka Clinic & Lab
(605) 837-2257
601 Chestnut
P.O. Box 460
Kadoka, SD 57543
HOURS:
Mon / Tue / Thu / Fri
9:00-noon & 1:00-5:00
Closed Wednesdays

Hans P. Peterson Memorial Hospital

Philip Nursing Home

Physical Therapy

The Silverleaf Assisted Living Center

Eye Care Clinic

Home Health

Philip Health Services is an Equal Opportunity employer and provider.

CELEBRATE SAFELY!

Plan ahead...
- Know where you are going and let others know your plans
- Make sure your phone is fully charged, and carry a charger
- Eat a filling, healthy meal before going out for the evening

When out and about...
- Dress warmly
- Only cross streets at marked crosswalks
- Stick with a buddy for safety and to ensure each of you gets home safely

Drink responsibly...
- Plan a ride home
- Know your limits
- Alternate alcohol beverages with water to avoid dehydration and a New Year hangover

Philip Health Services wishes you a safe and happy new year!

The New Underwood Post newspaper is available for sale at FMG Feed & Seed in New Underwood … pick up your copy today!

HATS OFF TO YOU

We really appreciate the support of good friends and customers like you.
Happy New Year!

4th Avenue Floral & Gifts
279-1115 • Wall, SD

Harlan and Linda want to wish all our friends and neighbors "Merry Christmas".
The Eisenbrauns

Happy New Year

Wishing you a year filled with warm moments & cherished memories!

All Star Auto
David, Mary, Keegan & Ethan Burnett

The Excitement Of A New Year

A New Year brings new hopes, new dreams and new opportunities.

As the year ends, we want you to know how thankful we are for your business.

We wish our many customers and friends a Happy New Year and look forward to serving you in the years to come.

BANKING
On A First Name Basis

We will be closed Monday, January 1st.
Happy New Year!

First National Bank

PHILIP, SD (605) 859-2525
FAITH, SD (605) 967-2191

www.fnbphilip.com

Member FDIC

FIRST NATIONAL BANK — YOUR PARTNERS IN BANKING

© Vic Jacquot

FOR SALE:

Shelled Corn.
Can deliver in semi-loads.
Call 605/386-0129 or 605/770-0129

Woody's
FEED & GRAIN
Quality is our Game!

SPECIAL 25%
~ All Natural Cake ~
For Cattle Cake and Mineral
Call Malcom Price
993-3108
or 381-8309

Peters Excavation

Home: (605) 837-2945
Cell: (605) 381-5568
Excavation work of ALL types!

- Backhoe
- Trenching
- Directional Boring
- Cobett Waters
- Tire Tanks
- Dozer
- Vacuum Excavation

Located in Kadoka, SD

Brent Peters

Deadline for the Jan. 2nd Profit is Thursday, Dec. 28, at Noon. Call 859-2516

HONDA

Year End Sales Event

2017 Honda Foreman 500 4x4
Was $7,299 Save $1,050 **Now $6,698***

2017 Honda Pioneer 1000 EPS
Was $16,399 Save $1,450 **Now $14,949***

Price includes destination and assembly. Just straight honest deals. We need your trades!

RICE Honda
RAPID CITY, SD

605-342-2242 **RhsWeSellFun.com** 800-841-3706

powersports.honda.com UTILITY ATVs ARE RECOMMENDED ONLY FOR RIDERS 16 YEARS OF AGE AND OLDER. ATVs CAN BE HAZARDOUS TO OPERATE. FOR YOUR SAFETY, BE RESPONSIBLE. READ THE OWNER'S MANUAL. ALWAYS WEAR A HELMET, EYE PROTECTION AND PROTECTIVE CLOTHING. BE CAREFUL ON DIFFICULT TERRAIN. ALL ATV RIDERS SHOULD TAKE A TRAINING COURSE (FREE FOR NEW BUYERS. ASK YOUR DEALER OR CALL ASI AT 800-887-2887). NEVER RIDE UNDER THE INFLUENCE OF DRUGS OR ALCOHOL, ON PAVED SURFACES, ON PUBLIC ROADS, WITH PASSENGERS, OR AT EXCESSIVE SPEEDS. NO STUNT RIDING. RESPECT THE ENVIRONMENT WHEN RIDING. FourTrax®, Rancher® and Best On Earth™ are registered trademarks of Honda Motor Co., Inc. (08/14) Financing OAC from FIB and Highmore Fed. CU Offer ends DEC 31 2017. PIONEER 500 and PIONEER 1000 IS ONLY FOR DRIVERS 16 YEARS AND OLDER. MULTI-PURPOSE VEHICLES (SIDE-BY-SIDES) CAN BE HAZARDOUS TO OPERATE. FOR YOUR SAFETY, DRIVE RESPONSIBLY. ALWAYS WEAR A HELMET, EYE PROTECTION AND APPROPRIATE CLOTHING. ALWAYS WEAR YOUR SEAT BELT, AND KEEP THE SIDE NETS AND DOORS CLOSED. AVOID EXCESSIVE SPEEDS AND BE CAREFUL ON DIFFICULT TERRAIN. ALL MUV DRIVERS SHOULD WATCH THE SAFETY VIDEO "MULTI-PURPOSE UTILITY VEHICLES: A GUIDE TO SAFE OPERATION" AND READ THE OWNER'S MANUAL BEFORE OPERATING THE VEHICLE. NEVER DRIVE UNDER THE INFLUENCE OF DRUGS OR ALCOHOL, OR ON PUBLIC ROADS. DRIVER AND PASSENGERS MUST BE TALL ENOUGH FOR SEAT BELT TO FIT PROPERLY AND TO BRACE THEMSELVES WITH BOTH FEET FIRMLY ON THE FLOOR. PASSENGER MUST BE ABLE TO GRASP THE HAND HOLD WITH THE SEAT BELT ON AND BOTH FEET ON THE FLOOR. RESPECT THE ENVIRONMENT. Pioneer™ is a trademark of Honda Motor Co., Ltd. ©2015 American Honda Motor Co., Inc. (9/15) *After all rebates see Rice for details.

*MSRP Excludes $380 destination charges
2017 TRX500FM1 $7,299
*MSRP Excludes $790 destination charges
2017 SXS10 M3PH $15,399

CHEVROLET • BUICK
White's Queen City

CHEVROLET BUICK CERTIFIED PRE-OWNED CHEVROLET BUICK GMC

"The purchase is just the start of the sale!"

Ask for a $25 Visa Gift Card with a test drive to cover your trip!

Zach Krueger
605-642-2766
605-641-5292 (cell)
zkrueger@whitecars.com

Marv Waitman
605-280-0787

2012 Buick Enclave

White/Titanium Leather
3.6L/V6/Auto/AWD
Leather Group/Buckets
Was: $18,988 Now: $16,977

2016 Chevrolet Impala

White/Tan Leather
3.6L/V6/Auto
LTZ/Bose/Certified
Was: $16,988 Now: $15,477

2017 Chevrolet Silverado

White/Black Cloth
5.3L/V8/Auto/4x4
LT/1500/Brand New!
Was: $50,680 Now: $42,247

2018 Chevrolet Equinox

Orange Burst/Tan Leather
1.5L/4Cyl/Auto/AWD
Premier/Navigation/Bose
Was: $39,195 Now: $34,695

1900 North Ave., Spearfish, SD • 605-642-2766 or 888-641-2766 • www.queencitymotors.com

Farm & Ranch

S/P FENCING: Fence construction. Call us for all your fencing needs. Shanon Porch & Pete Reinert, 605-515-0823. P37-8tp

FOR SALE; New Holland 8870, front wheel assist, new engine, excellent condition. Call Mike, 685-3068. P37-tfn

ANGUS BULLS: Black 1's & long yearlings; good weaning weights with calving ease; poured; calm dispositions; $3,000 each. 605-390-5535 or 515-1502. P1-8tc

TRAILER TIRES FOR SALE: 235/85/16R 10-ply, $130; 14-ply All-Steel, $170. All prices include mounting. Les' Body Shop, 859-2744, Philip. P52-tfn

ROGATOR 854 SPRAYER: great condition. Call Mike at 685-3068. P1-tfn

FOR SALE: (2) corn husker grain trailers. Call Mike at 685-3068. P47-tfn

SPRAY TRAILER: 3000 gal. capacity with pump & mixing cones. Complete set-up. Call Mike at 685-3068. P1-tfn

BLOW HARD feed bunk blower, like new. Call Mike at 685-3068. P1-tfn

NET WRAP & TWINE:. YEAR END SPECIAL. Call Mike at 685-3068. P1-tfn

JD W235 SWATHER with 16' rotary head, 500 hours. Call Mike at 685-3068. P1-tfn

CALF SHELTER: (2) 8'x16'. Call Mike at 605-685-3068. P50-tfn

JD 1850 AIR SEEDER: with 1900 cart, 42', 7.5" spacing. Call Mike at 605-685-3068. P50-tfn

FOR SALE: 12,000 gal. fuel tank w/pump. Call Mike at 685-3068. P47-tfn

WANTED: Ranch/farm with or without cattle and equipment, approximately 500 to 2,000 acres located in South Dakota, house optional, private party cash transaction. Call Don, 413-478-0178. PR3-tfn

Help Wanted

HELP WANTED: 61-year-old male living in Philip seeking a part-time caregiver to work various shifts throughout the week. Responsibilities may include, but not limited to, assisting with dressing, bathing, dispensing of medications and companionship. Meal preparation and housekeeping duties will be required. Must be dependable and have a valid drivers license. For additional information or to submit application/resumé, please email calebpclements@gmail.com, mail to Mike Clements, PO Box 423, Philip, SD 57567, or call Caleb at 605-441-4155. P2-1tc

PHILIP HEALTH SERVICES - FULL TIME AND PART TIME OPENINGS! More details at www.philiphealthservices.com. Drug test and background check required. EOE. Apply in person, email questions@regionalhealth.com, or call 605-859-2511, ext. 191. **Nursing Assistants needed!** No experience required. Training and certification provided. Extra pay for nights, evenings and weekends. Call today! **Full-Time Schedule / Staffing Coordinator.** Generate, manage and update nursing for hospital and nursing home. Please see full job description on website. **Opening(s) for full-time RN** at Silverleaf Assisted Living Center. Coordinate resident medical care and medications. Some weekends required. P50-tfn

LOOKING FOR JANITORIAL HELP: daytime, 2 days a week, $16.50 per hour. Call Prestige, 214-613-4131. WP18-2tp

COMMERCIAL CLEANING POSITION OPEN: Call Beau at the Pioneer Review in Philip, 859-2516. P2-tfn

COACHING POSITION: Kadoka Area School is seeking applications for an elementary basketball coach. Applications are available on the website www. kadoka.k12.sd.us and can be mailed to Kadoka Area School, Attn. Jamie Hermann, PO Box 99, Kadoka, SD 57543. For more information contact Supt. Jamie Hermann at 837-2171. EOE. K50-tfn

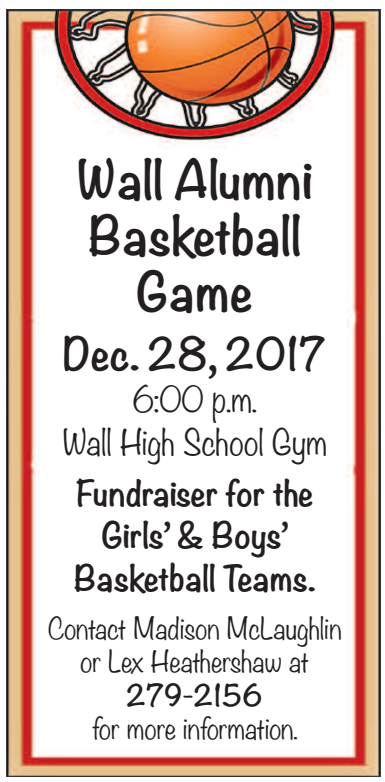

HELP WANTED: Full-time or part-time cook. Contact Don Carley at The Steakhouse in Philip in person. PR13-tfn

BUS DRIVERS: Kadoka School is seeking applications for extra curricular bus drivers. Applications are available on the website www.kadoka.k12.sd.us and can be mailed to Kadoka Area School, Attn. Jamie Hermann, PO Box 99, Kadoka, SD 57543. For more information contact Supt. Jamie Hermann at 837-2171. EOE. K42-tfn

SILVERLEAF ASSISTED LIVING CENTER – NURSING ASSISTANTS NEEDED: Full and part time positions available, no experience required, training and certification provided. **Full time cook:** Benefits available while working only 3.5 days per week. Drug test and background check required. EOE. Apply in person, email questions@regionalhealth.com, or call 605-859-2511, ext. 204. P36-tfn

Join us for a
GLOW in the DARK
New Year's Eve PARTY
Friday, Dec. 31st • 9:00 p.m.
Please wear white or neon colors.
Cactus Café & Lounge • Wall • 279-2561

Holy Smokes!
This young man is turning
75 on December 24th!

Happy Birthday, Dad
(Dave Calhoon)
Love,
Josh, Dixie
& family

Cards can be sent to Dave Calhoon
PO Box 146
Midland, SD 57552

Deadline for the Jan. 2nd Profit is Thursday, Dec. 28, at Noon. Call 859-2516

Happy Holidays
Thank you for being a part of Golden West.
As always, customer support is available 24/7.
1-855-888-7777 • goldenwest.com
Golden West
You're In Good Company

Festive Wishes

Pouring out our thanks and best wishes to the good friends and customers who have made our year so memorable.
Happy New Year, everyone!

New Year's Eve Hours:
10:00 am to 2:00 pm
Closed New Year's Day

Coyle's
SUPERVALU
Ronnie & Dawn Coyle
& Employees
101 E. Pine St. • Philip, SD
605-859-2727

Ready. Set.
Celebrate!

It's time to celebrate good friends like you!
Thanks for brightening our year with your visits.

First National Agency
Philip & Faith, SD
Mary, Jenny, Kelli & Judy

Peace Prosperity
Good Fortune
Good Cheer
May your New Year be filled with reasons to celebrate!

Thank you to all of our valued friends, neighbors and customers.

Kadoka City Bar

Happy New Year!

Join us for fun!
New Year's Eve Eve Party!
Saturday, December 30
White Elephant
Gift Exchange
Card Games • Food • Drinks

Hope It's a Time to Remember!

May your New Year celebrations be filled with memorable moments you'll cherish all year. We certainly treasure the many memories we have made with great friends and customers like you in 2017, and we thank you for your business!

The Philip Pit Stop

Tim & Mary Eisenbraun & Staff

SUBWAY

RAY WILLIAMS PLUMBING

605-515-3968 (Cell) • 605-993-3003 (Home)

START ENGINE

START THE NEW YEAR in style

PHILIP MOTOR

Wishing you a Happy New Year 2018 from all of us!

859-2585 • 1-800-859-5557

www.PhilipMotor.com

Happy New Year to our many good friends and neighbors. We appreciate your choosing us and look forward to your continued support.

Dr. Jim Stangle
Heather, M.J., Kayleen & Linda • Milesville, SD

Dr. Jim McConaghy
Heather & Vicky
Wall, SD

Golden Veterinary Services

HELP WANTED: Apply at Philip Custom Meats. Full and part time positions. PR10-tfn

Misc. For Sale

WALL SCHOOL DISTRICT IS SELLING BY SEALED BID THE FOLLOWING: 2002 Ford F150 Heavy Duty, 103,000 miles with 2009 Boss Snow Plow. For more info or to view contact Dan Hauk (605) 515-4172. WP18-2tc

HAPPY NEW YEAR!

Wishing you all the best in 2018!

Schofield Welding Co.

Jace, Tara, Cordell & Chet Schofield
Jade & Jamie

Happy New Year!

As 2017 winds down, we'd like to wish you good health in the year ahead!

PHILIP Health Services

Hans P. Peterson Memorial Hospital
Philip Clinic
Kadoka Clinic
Silverleaf Assisted Living Center
Philip Nursing Home

HAPPY NEW YEAR 2018

We really appreciate the support of good friends and customers like you, and we wish you much happiness and success in the coming year. Thanks and Happy New Year!

McGas Propane
Scott & the Crew
754-6436
New Underwood

Please stop by Friday, December 29th to wish
Rick Palecek
good luck on his retirement!
1:30 to 3:30 p.m. at First National Bank in Philip

FOR SALE: Clean ink barrels (not burn barrels). Contact Pioneer Review in Philip, 859-2516. $30 each – only a few available. PR10-tfn

Business Opportunity

FOR SALE: Pizza Etc in Philip. Price lowered for Jan. 2018 purchase. Great family business. 605-859-2083. P21-tfn

Real Estate

639 MELLETTE COUNTY ACREAGE FOR SALE! Prime Hunting & Cattle Pasture off the White River with 3 dams, natural spring & artesian well. Listed by Amber Hoffmann, Coldwell Banker LKH 605-716-8101. MLS #136417. P47-tfn

PRICE REDUCED: 3 bdrm, 1.5 baths, 3 heat sources, attached shop/garage, partially furnished, one block from Main Street in Kadoka, space included for expansion, call 605-840-0163, 605-840-2533, 605-842-2533. K32-tfn

Classified Policy

PLEASE READ your classified ad the **first week it runs.** If you see an error, we will gladly re-run your ad correctly. **We accept responsibility for the first incorrect insertion only.** Ravellette Publications, Inc. requests all classifieds and cards of thanks be paid for when ordered. A $2.00 billing charge will be added if ad is not paid at the time the order is placed.

MURDO FORD • MURDO FORD • MURDO FORD • MURDO FORD • MURDO FORD • MURDO FORD • MURDO FORD •

Pickups • 4x4s • 4x2s

2017 FORD F-250 CREW CAB: 4x4, XLT, 6.7 Diesel, 17,000 miles, program rig, like new, $3,000 under book at. **$46,995**

2015 FORD F-350 CREW CAB LARIAT 4X4: 6.2 eng., gas, 23K miles, long box, great savings. **$43,495**

2014 FORD F-150 SUPERCAB 4X4: Lariat, navigation, sunroof & more, 3.5 Ecoboost, very nice, 56,000 miles. **$31,495**

2014 FORD F-350 SUPERCAB 4X4: 6.2 gas, 90,000 miles, no box, good condition. **$18,995**

2013 FORD F-150 SUPER CREW 4X4: Lariat, sunroof, navigation, heated & cooled leather, nice, local. **$33,995**

2013 FORD F-350 SUPERCAB 4X4: 6.2 Gas, 90,000 miles, good tires, good rig, cab chassis. **$16,995**

2010 FORD F-150 SUPER CREW 4X4 XLT: Power seat & more, 92,000 miles and clean. . . **$17,995**

2005 FORD F-150 SUPER CREW 4X4: King Ranch, new tires, lots of extras, 150,000 miles. . . . **$12,995**

1999 FORD F-250 SUPERCAB 4X4: Heavy Duty, V-10, 5 speed, trailer puller. **$5,995**

SUV's & Vans

(2) 2017 FORD EXPLORERS, XLT, AWD: 3rd row, navigation, heated leather, 19,000 miles, program rigs, lots of extras. **$32,995**

2017 FORD EDGE TITANIUM AWD: Nav., heated & cooled leather, 19,000 miles. **$32,995**

2016 FORD ESCAPE TITANIUM: AWD, 16,000 miles, all the extras, program rig. **$24,995**

2014 FORD EDGE AWD: 34,000 mi., SEL, nav., sunroof, heated leather, nice program rig... **$23,995**

2015 FORD EXPEDITION EL: Program vehicle, heated leather & lots more. Only 22,377 miles. Save Lots! Like New!. **$39,995**

2014 FORD EDGE LIMITED AWD: Nav., roof, heated leather, 30,000 miles.....**$24,995**

2000 CHRYSLER TOWN & COUNTRY VAN: Needs engine. Buy cheap.....**$475**

2014 FORD EXPEDITION LIMITED: 55,000 miles, navigation, sunroof and more. Local trade. $2,000 under book.....**$29,995**

2010 FORD EXPEDITION EL 4X4: 102,000 easy miles, leather, sunroof, good rig.....**$16,995**

Family Sized Cars

2014 FORD TAURUS LIMITED: Well equipped, FWD, 46,000 easy miles.....**$16,995**

2013 LINCOLN MKS: AWD, Ecoboost, navigation, sunroof and more. 50,000 easy miles. **$22,995**

2014 CHEVY CRUZE LTZ: Leather & more, 35,000 miles.....**$14,595**

2009 MERCURY GRAND MARQUIS: Well equipped, well cared for, only 84,000 miles, great buy.....**$7,495**

2007 FORD 500: 4 door, leather interior, FWD, well equipped.....**$4,995**

2005 BUICK LESABRE: FWD, dependable transportation.. **$4,995**

2000 CHEVY MONTE CARLO: 2 door, AT, sunroof, leather, V-6, good buy.....**$2,995**

1997 MERCURY GRAND MARQUIS: 4 door, lots of options.....**$2,495**

Stop In Today For a Test Drive!

Drop off your used oil or call Nick at the Service Center for more info!

New DCT 20 ft. Car Hauler: Tandem 3500 lb. Axles ... **$3,695**

BUILT Ford TOUGH

MURDO FORD • 669-2391

(605) 669-2784 EVENINGS: 669-2881 • 669-2918 • Murdo, SD

Terry Van Dam: 669-2918 • Jim Butt: 669-2881 • Travis Van Dam: 406/239-8020

TOLL-FREE: 1-800-658-5585 • www.murdoford.com

MURDO FORD • MURDO FORD • MURDO FORD • MURDO FORD • MURDO FORD • MURDO FORD • MURDO FORD •

Happy New Year!!
We appreciate our valued customers and good friends! Thank you for your kind and generous support.
Racicky Ditching & Plumbing
Ditching ~ Plumbing ~ Snow Removal
~ Ritchie & Cobett Water
754-6936 • New Underwood
Ron, Joan & Jessie
Serving the area since 1972

TDM Excavation & Heavy Haul
Cell: 685-3283 • Wall
•Trackhoe •Trenching
•Repair Dams & Roads
•Heavy Haul Trailer
•Dozer
•Site Cleanup
Todd Sieler

May every day of the new year glow with good cheer & happiness for you & your family.
Gibson Concrete Construction
Ray, Karen & Emery Gibson & Employees
859-3100 • Philip
Happy New Year!

Murdo Dental Clinic
Dr. Jim Szana
Dr. Aaron Rumpca
Dentistry for the whole family, including orthodontics
Accepts Medicaid and other dental insurances
Call to make an appointment with Dr. Rumpca today!
• 609 Garfield Avenue • 605-669-2131 •
Open every Wednesday and Thursday
And every other Monday and Friday
Murdo Dental, LLC

2018
HAPPY NEW YEAR
With all good wishes to you & your family for health & happiness throughout the coming year!
Mike & Shar Moses & Employees
MOSES BUILDING CENTER
859-2100
Philip

2018
It's your year.
Go ahead and make the most of it!
We wish you all the best in 2018. Thank you for all you have done to make this past year a success for us.
JOHN DEERE
Service to the farmer since 1937
Grossenburg Impl.
servicing your GROWING needs
www.grossenburg.com
(605) 859-2636 | 300 Wray Ave. | Philip, SD | www.grossenburg.com

Happy New Year
We look forward to being of service to our customers in 2018.
Hefty Seed Company
- New Underwood
754-6170
701 South A Ave

Outta here!
Got a lot of junk?
Get rid of it fast in the classifieds. You never know what trash could wind up treasure.
THE PROFIT
221 E. Oak St. • Philip
859-2516
ads@pioneer-review.com

For all your concrete construction needs:
Gibson
CONCRETE CONSTRUCTION
Serving Philip & surrounding areas
605-859-3100 • Philip, SD
Patios • Driveways
Foundations • Edging

Thank Yous

The family of Lenore Brucklacher would like to thank you very much for the cards, gifts, flowers and your kind expressions, thoughts and prayers that comforted us through our time of sorrow.

We also wish to thank you for attending our celebration of her life here on earth, and now her journey to be with the Lord and her husband in Heaven, Pastor Al – Forever together again!

Nothing but Love for our Philip community and beyond, thank you all!!

The family of Lenore

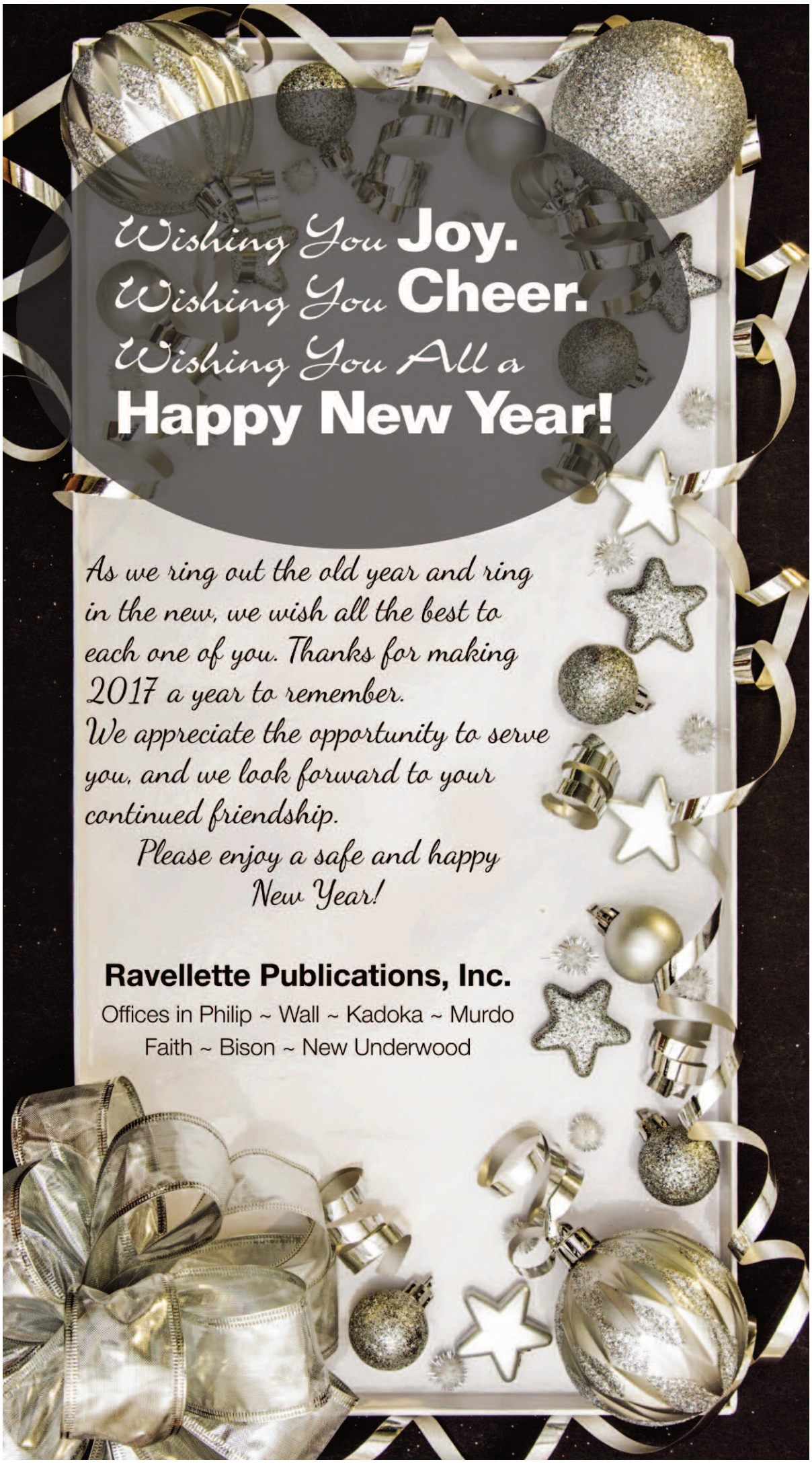

South Dakota Statewide Classifieds

ANNOUNCEMENTS:

WIN A $3,000 GRAND PRIZE or one of ten $100 prizes! Take our survey at www.pulsepoll.com and tell us about your media usage and shopping plans. Your input will help this paper help local businesses. Thank you!

BUSINESS OPPORTUNITIES:

BUSINESS OPPORTUNITIES, you choose bar/restaurant Northville, SD $65,000 or bar/restaurant Hitchcock, SD $74,900. Contact Eric Vetter Century 21 Investment Realtors Aberdeen, SD 605-380-0031.

EMPLOYMENT:

TROUT HATCHERY EMPLOYEE- We are looking for someone who is interested in a career in aquaculture. Applicant must have a valid driver's license and a good driving record. CDL desirable, but willing to train. Must be able to pass drug test and lift up to 75 pounds. Will be trained in all phases of raising trout. Non-smoking environment. On site housing. Starting wages $15.00/hour, DOE. Opportunity for advancement. Located in Southern Black Hills of South Dakota. Send resume to simpson@gwtc.net 605-833-2345.

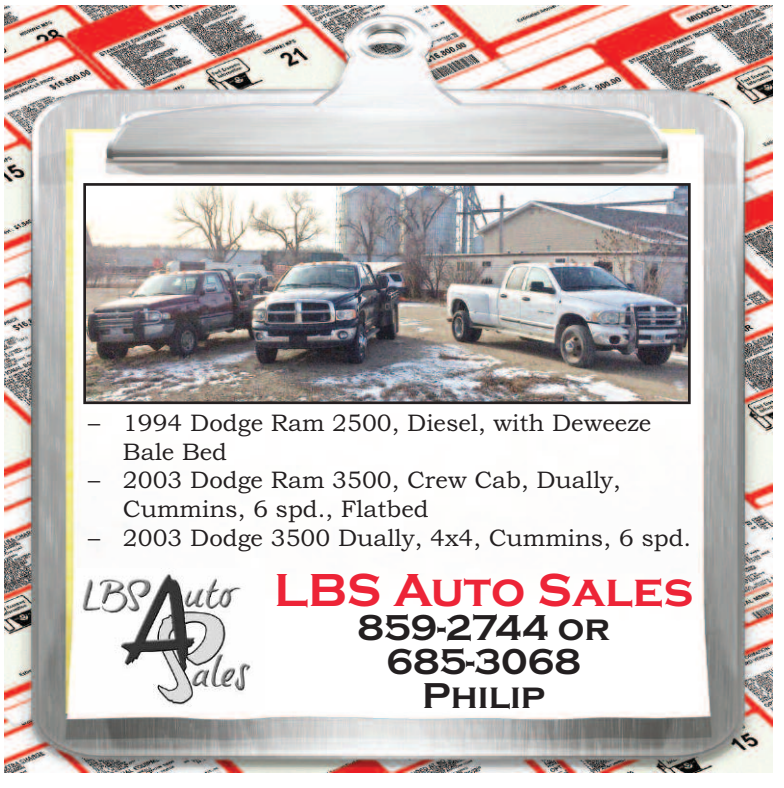

LUMBER HEADQUARTERS
• DeWALT Tools
• Storage Sheds
• Gates & Fencing Supplies
• Pole Barn Packages
• House Packages
• Feed Bunks
We offer ... PPG PITTSBURGH PAINTS & Colormatch System for all your painting needs!
Shop our large selection of power tools!
Call today for your free estimate!!
HOURS: M-F: 7 A.M. TO 5 P.M. • SAT: 8 A.M. TO NOON
BC MOSES BLDG. CENTER
S. HWY 73 • 859-2100 • PHILIP
U-HAUL

South Dakota TURN IN POACHERS
1.888.OVERBAG
TIPS.SD.GOV
protect your resources. remain anonymous. rewards available.
MAKE A DIFFERENCE. MAKE THE CALL.

CORNERSTONE INDUSTRIES & CONSTRUCTION SERVICES, LLC
www.cornerstoneind.com john@cornerstoneind.com
SIOUX STEEL COMPANY Authorized Dealer
Complete Grain Storage Sales & Construction Services
Call us today for a quote on your next grain bin.
John Diedrichs 605/441-1779 • Wall, SD

Ravellette Publications, Inc.
HELP WANTED
ADVERTISING SALES
• Ravellette Publications, Inc., a newspaper company consisting of eight weekly publications based in Philip, SD, is seeking an outgoing advertising sales associate to join our team and grow with us.
• The successful candidate will be an ambassador to our current and not-yet customers and be able to clearly articulate why Ravellette Publications' loyal readership offers advertisers an exceptional opportunity.
• We will tailor this position to the needs of the right candidate. Experience in sales is preferred, but a tenacious attitude and a belief in our mission are key.
Apply to Beau Ravellette, 605-859-2516
beau@pioneer-review.com
Ravellette Publications, Inc. | PO Box 788 | Philip, SD 57567
www.RavellettePublications.com

HELP WANTED: PIC GENETIC NUCLEUS Swine Technicians, Mound City SD. No experience necessary but preferred. Excellent compensation and benefits package. Contact Susan.peterson@genusplc.com or 605-955-3502 ext 4213

J&S ReStore
Kadoka, South Dakota • 837-2376
Full Service Mechanic Shop!
On-the-farm Tire Service!
A/C SERVICE AND REPAIR
Car, Pickup, Truck & Trailer tires
HOURS:
Mon - Fri: 7:30 to 5:30
Saturday: 8 to Noon
We're here for all your vehicle maintenance!
Give us a call today!
WE APPRECIATE ALL OF OUR LOYAL CUSTOMERS

HELP WANTED
Help Wanted at the Pennington County Courant
Newswriter for weekly newspaper
Responsible ~ Dependable ~ Full or Part-Time
Willing to train the right person
• Covering city, school board and writing articles for newspaper
• Computer experience a must
• Employee must live in the Wall area
For more information or an application, call:
Don or Beau at 859-2516 (Philip office)

Ravellette Publications, Inc.
HELP WANTED
IN OUR PRINTING DEPARTMENT
• Ravellette Publications, Inc., a newspaper company consisting of eight weekly publications based in Philip, SD.
• We are seeking a detail-oriented person to operate our web and sheetfed printing equipment. We will train the right candidate.
• Part and full time options with some seasonal overtime possible. Competitive wage.
• Duties include, but are not limited to, printing and mailing weekly publications, along with other job work printing as needed. Mechanical ability is a plus.
Apply to Beau Ravellette, 605-859-2516
beau@pioneer-review.com
Ravellette Publications, Inc. | PO Box 788 | Philip, SD 57567
www.RavellettePublications.com

Profit Classifieds $7.50/week

... up to 20 words; 10¢ per word thereafter. Fill out the form below & mail your classified and payment to:
The Profit
PO Box 788
Philip, SD 57567

1)_____
2)_____
3)_____
4)_____
5)_____
6)_____
7)_____
8)_____
9)_____
10)_____
11)_____
12)_____
13)_____
14)_____
15)_____
16)_____
17)_____
18)_____
19)_____
20)_____

The Profit Business & Professional Directory

Call today to have your ad seen here every week!

605-859-2516 • ads@pioneer-review.com

Philip Chiropractic Clinic
859-2594 • M-F, 9 to 5
412 W. Pine St. • Philip, SD
Dr. Doreen Vetter
•Ultrasound • EMS •Hydrotherapy
•Massage Chair

RONALD G. MANN, DDS
FAMILY DENTISTRY
Closed Mondays
PHILIP: Tues-Thurs-Fri • 8:00-4:30
WALL: 2nd, 3rd & 4th Wed • 8:15-4:00
104 Philip Ave. • 859-2491 • Philip

MacFeat Concrete, LLC
All types of concrete work
Give us a call for a quote!
David MacFeat, Jr. • 605-488-0186
Kadoka • macfeats@outlook.com

Venard Inc
Exit 191
Murdo, SD
Tires & Service
ATV & UTV Service
Lawn Mower Service
669-2077

WEST RIVER AGRONOMY, LLC
For All Your Seed, Fertilizer and Chemical Needs
Quinn, SD
Kim Beers
(Cell) 605-770-0129 • 386-0129
Custom Corn Planting • Custom Fertilizer Spreading

Koedam's **Bad River Feed, LLC**
QLF QUALITY LIQUID FEEDS
Call me for all your
Cake, Creep Feed,
Mineral & Liquid Feed Needs!!!
Sam Koedam • 605-441-9900 • Philip, SD

OE Storage
NOW AVAILABLE
Call for various sizes
Call: Eric & Natalie Hansen
279-2894 • Wall, SD

Norwex®
improving quality of life
Terry Holman
Independent Norwex Consultant
(605) 859-3077
www.terryholman.norwex.biz
terryholman1010@gmail.com

CAKES & MORE
✔ CAKES
✔ PIES
✔ COOKIES
✔ CUPCAKES
DIANE WALKER
859-2901
PHILIP

•New Construction
•Service Work
•Sewer line cleaning
•Sewer gas detection equipment
•Water heater sales & installation
•Mini trackhoe
•Lawn trencher
LURZ PLUMBING
Call Dustin Lurz, Owner • 605/859-2204
or Kenny Lurz • 605/279-2693 • Leave Message

Ignite WELLNESS STUDIO
Contact us for class schedules!
Like us on Facebook
110 Center Ave. Philip
(605) 407-0553 or 859-2620

To place your ad: 859-2516
This size:
$6.00 per week

Professional
Reliable Service
Residential
Commercial
Farmstead Wiring
SWIFTEC INC.
605.279.2622
504 Glenn St. • P.O. Box 420 • Wall, SD 57790

C&D Storage
Storage Units Available ~ Various Sizes ~
Camper & Boat Storage Available!!
Dustin or Carrie Lurz
(605) 859-2204 • (605) 685-3801

PIONEER®
West River Seeds
Jan Bielmaier
Corn, Soybean, Sunflowers,
Alfalfa & Sorghums
(605) 685-3760 • Wall, SD

Baye & Sons Service
•ATVs •UTVs •Lawn & Garden
Rusty Baye
501 Willow Creek Road • Philip
Home: 859-2872 • Cell: 685-8181

TRIPLE XXX SPRAYING
Triple XXX Spraying LLC
Dane Nelson
Certified Chemical Application Specialist
Philip, South Dakota
Noxious Weeds • Deep Root Fertilizing
Bare Ground Vegetation Control
Ornamental Disease/Infestation Diagnosis/Treatment
Perimeter Pest Control • Prairie Dog Poisoning
605-441-8145 • danenelson07@gmail.com
www.facebook.com/TXSLLC

The **Septic Guys** LLC
•Septic Tank Pumping
•Portable Toilets
Radley Kennedy • 685-4493
Dustin Lurz • 685-3801

Rent This Space:
859-2516
ads@pioneer-review.com

We Live Where You Live.
See us for all your insurance needs!
Jan Hewitt, Agent
Kim Deuter, Service Specialist
State Farm Ins. Philip, SD
Business: (605) 859-2559
State Farm™

To place your Profit ad: 859-2516 or ads@pioneer-review.com

Small Unit: $6.00 per week • Medium Unit: $12.00 per week • Large Unit: $15.00 per week • 3 month minimum for all directory ads.

The Profit Business & Professional Directory • 859-2516 • ads@pioneer-review.com

Hanson Oil
Bulk Fuel • Gas • Propane
Mobil Oil • Baldwin Filters • DEF
Brian & Heather Hanson
859-2007 • Philip

Nelson Trucking
For all Your Local & Long Distance Cattle Hauling Needs, call Jace Nelson • (605) 515-2017

ERNIE'S Building Center, LLC
ACE The helpful place.
Tyler & Angel Nemec
605-843-2871
MIDLAND, SD
- Hardware
- Paint
- Fencing Materials
- Lumber/Bldg Materials
- Stock Tanks
- Poly Culverts
- Sioux Gates
- Hubbard Feeds
- Crystalyx
- Animal Health

pronto®
THE SMART CHOICE FOR AUTO PARTS
Oien Auto & Supply
200 12th Ave. • Kadoka, SD
(605) 837-2214 • Open Monday - Friday
Joy Schmidt, Mgr.

CACS
CAPITAL AREA COUNSELING SERVICE
Providing professional counseling services in Haakon, Hughes, Jones and Stanley counties.
If you or anyone you love needs help, call us at (605) 224-5811 to find out more. www.cacsnet.org

J&E Tree Trimming

Kadoka, SD
605-515-1261
or 407-1070
Call for Estimate!

HCS HOMETOWN COMPUTER SERVICES
Servicing your home or office computer and networking needs.
Ron Larson
859-2471 • Philip, SD
- PC Repair
- Virus & Spyware Removal
- Wireless & Local Area Networking

H&H Repair–Jade Hlavka
3 mi. W & 3 mi. N of Howes, SD
Equip. Repair/Maintenance - Hydraulics - A/C - Tires
Car & Light Truck Tires
Shop: 605-985-5007 • Cell: 605-441-1168
Certified Diesel Tech hhrepair@gwtc.net

Over 42 years experience!
Come see us first for all your tire needs!
MORRISON'S PIT STOP
859-2554 • Philip
Spots Available Now!
Call Dale to reserve yours today!

Ballard Gynecology
Currently Accepting New Patients
605-791-4442
208 Federal Ave.
Rapid City, SD
•Routine & High Risk Obstetrics •Minimally Invasive Surgery •Birth Control
•Infertility Treatment •Laser Hair Removal • Menopause Support
•STD Counseling •In-office Permanent Sterilization
•Urinary Incontinence Surgery •Annual Exam

THE LIQUID FEED YOUR CATTLE NEED
Robin Gittings
R2K2 FEEDS
CowBos
605.515.0984 | Philip, SD

KEN'S REPAIR & MFG.
Quality Automotive Repair & Service
General Repair, Computer Diagnostics,
AC Service & Welding
Celebrating our 36th Year of Business!
(605) 843-2221 • Midland • (605) 441-9820

For All Your Hay & Grain Grinding Needs:
Call Brock Smith
(605) 859-2436 • Philip
Cell: 441-2535
SMITH HAY GRINDING
Philip, SD

Gerry's Home Works
Wood Floors Refinished
Find us on: facebook
605-407-0331

3B's Heating & Air Conditioning
Heating / Air Conditioning / Refrigeration
Philip, SD • (605) 859-3045
Brian Hanson • 441-6543 (cell)
Brock Hanson • 441-2080 (cell)

ASCEND AG, INC.
PRESTON JOHNSON
605-279-3808
PJ@GWTC.NET
WALL, SD

Seamless Gutters
For all your seamless gutter needs:
Residential or Commercial!
Serving Western South Dakota
CALL FOR ESTIMATES:
Brock Slovek: 605-929-9927

LITTLE SKY TRENCHING
TRENCHING • BACKHOE
LIVESTOCK WATER SYSTEMS
Will E. or Toni Anders
CELL: (605) 441-0974 HOME: (605) 365-5776
22687 158th St., Dupree, SD 57623

Dakota Hills Pest Service
Quality service for your home and business
Terry W. Olson, *Service Specialist*
605/355-0013 or 605/391-1353
dakotahillspest@gmail.com

Full Service Nail Salon: Mani – Pedi – Acrylics – Gel Polish
Heather Olney – 605-859-3777
609 W Pine Street • Philip, SD (*formerly Denny Kennedy's house)*

Rush Funeral Home
Jack, Gayle & D.J. Rush
Chapels in Philip, Wall & Kadoka
Phone: 859-2400
*Pre-Need Counseling *Monument Markers
www.rushfuneralhome.com

Rent This Space:
859-2516
ads@pioneer-review.com

WEST RIVER EXCAVATION
Ditching, Directional Boring & Trenching ... of all types!!
Over 25 Years Experience!
Craig's Cell: 390-8087 • Sauntee's Cell: 390-8604
Craig, Diana, Sauntee or Heidi Coller
837-2690 • Kadoka
wrex@gwtc.net

Ken's Refrigeration & Heating Inc.
Serving you since 1969
Commercial & Residential Installation, Service & Repair
Serving Wall & Surrounding Areas
Eric Hansen • 605-279-2894 • Wall

Rent This Space:
859-2516
ads@pioneer-review.com

WEBSITE ADDRESS:
www.philiplivestock.com
Email: info@philiplivestock.com

PHILIP LIVESTOCK AUCTION
PHILIP, SOUTH DAKOTA

859-2577
Philip, SD

TUES., DEC. 19, 2017

We sold 1,199 head for our last sale of 2017. This was divided up among bred cattle, weigh-up cattle, feeder cattle and the Slovek Production Sale. Good crowd on hand and a decent market for this Christmas Sale.

On behalf of Philip Livestock, we especially want to thank all of the consignors and buyers who travel so far each week to make this market competitive. Furthermore, we want to thank each employee personally for their effort during all the conditions and weather all year long.

BRED CATTLE:

Bo Slovek - Phiip

39..... Blk AI Hrfs (1day) 1121#. $1,825.00
34..... BWF AI Hrfs (1day) 1107#. $1,575.00

SDSU Agri Experiment Station - Philip

10.....Blk 3 to 4 Yr Old Cows 1257#. $1,650.00
6.....Blk 3 to 4 Yr Old Cows 1195#. $1,400.00

Jerry Lane Johnston - Interior

4Blk 5 Yr Old to Broken Mouth Cows..... 1344# $885.00

CALVES:

Pat Trask - Wasta

100..... Blk Hfrs 543#..... $168.25
59..... Blk Hfrs 550#..... $165.00
31..... Blk Hfrs 456#..... $172.00

DeeAnne & Gwendolyn Kilness - Howes

60.....Blk Strs 538#..... $195.50
39.....Blk & Bwf Hfrs 459#..... $176.00
15..... Blk Hfrs 365#..... $182.00

Cliff Poss - Philip

47.....Blk Strs 692#..... $163.25
14.....Blk Strs 598#..... $171.00

C & J Ranch - Norris

20.....Blk Strs 777#..... $149.25
10.....Blk Strs 630#..... $161.50
25..... Blk Hfrs 730#..... $142.00

Jerry Lane Johnston - Interior

11.....Blk Strs 630#..... $158.00
13..... Blk Hfrs 588#..... $153.00

Ace Kary - Norris

11..... X Bred Strs 561#..... $146.00

Walter Martinez - Kyle

16..... Blk & Bwf Strs 553#..... $175.50
12..... Blk Hfrs 568#..... $158.00

Clint Amiotte - Wanblee

55..... Red & Blk Strs 503#..... $155.00
15.....Blk, Red & Char Strs 641#..... $148.00

Bucky Derflinger - Mud Butte

20..... Blk Hfrs 484#..... $170.50

Robert Riggins - Rapid City

7.....Xbred Strs 479#..... $149.00

Robert & Debra Schaaf - New Underwood

8.....Blk Strs 431#..... $177.00
14..... Blk Hfrs 429#..... $169.50

WEIGH-UPS:

Sandra Gittings - Philip

1.....Blk Cow 1300#..... $69.00

Steven Livermont - Martin

12..... Blk Cowettes 987#..... $90.00
6.....Red & Blk Cowettes 1114#..... $74.00

Steve VanderMay - Long Valley

5..... Blk Cowettes 1086#..... $76.50

Josh & Rachel Embree - Long Valley

2..... Blk Cows 1338#..... $64.00

Hansine Ranch - Pierre

11.....Red Cows 1242#..... $68.50

Dwight Slovek - Philip

1..... Red Hfr 1020#.... $120.50
1.....Blk Hfr 1160#.... $101.00

Stanton Anderson - Belvidere

1..... Char Bull 2090#..... $77.00

Thad Stout - Kadoka

1.....Blk Cow 1575#..... $63.00

Ketelsen Family Trust - Union Center

2.....Blk & Bwf Cows 1123#..... $68.50

Cory Richardson - Wall

1..... Red Cow 1610#..... $62.50

Emma Slovek - Philip

1..... Red Cow 1200#..... $69.00

Rasmussen - Lehman 33 Ranch - Belvidere

1..... Blk Bull 2075#..... $75.50
1..... Blk Bull 1350#..... $70.50
1..... Blk Bull 2045#..... $70.00

Mortenson Cattle Co - Hayes

1..... Bwf Cow 1570#..... $63.50

Roxy Richardson - Long Valley

3.....Red Cows 1577#..... $63.50

Rick Dennis - Belvidere

1..... Red Cowette 1050#..... $79.00

Emmit Dickschat - Hermosa

1.....Blk Cowette 930#..... $72.50
1..... Bwf Cow 1350#..... $64.00

Joe Amiotte - Interior

4..... Blk Cows 1139#..... $70.50
6..... Red & Blk Cows 1393#..... $65.00
1..... Rwf Cow 1315#..... $64.50

Knutson Ranch - Quinn

1..... Red Cow 1240#..... $71.00
1..... Red Cow 1405#..... $64.50
1..... Red Cow 1390#..... $63.00

A Consignment

4..... Char Cows 1164#..... $70.50
5..... Blk Cows 1196#..... $68.00
5.....Red Cows 1335#..... $66.50

Slovek Ranch Bulls - Philip

51.....avg. $3853.00

UPCOMING SALES:

Tuesday, Dec. 26: No Sale
Tuesday, Jan. 2: No Sale
Tuesday, Jan. 9: Special Feeder Cattle Sale & Regular Cattle Sale
Tuesday, Jan. 16: Special Stock Cow & Bred Heifer Sale & Regular Cattle Sale
Tuesday, Jan. 23: Special Feeder Cattle Sale & Regular Cattle Sale
Tuesday, Jan. 30: No Sale
Tuesday, Feb. 6: Special Feeder Cattle & Bred Cattle Sale & Regular Cattle Sale
Tuesday, Feb. 13: Special Feeder Cattle Sale Featuring Bangs Vaccinated Heifers & Regular Cattle Sale
Tuesday, Feb. 20: Special Stock Cow & Bred Heifer Sale & Regular Cattle Sale
Tuesday, Feb. 27: Special Feeder Cattle Sale Featuring Bangs Vaccinated Heifers & Regular Cattle Sale
Tuesday, Mar. 6: Special Stock Cow & Bred Heifer Sale & Regular Cattle Sale
Tuesday, Mar. 13: Special Feeder Cattle Sale Featuring Bangs Vaccinated Heifers & Regular Cattle Sale
Tuesday, Mar. 20: Special Stock Cow & Bred Heifer Sale & Regular Cattle Sale
Tuesday, Mar. 27: Special Feeder Cattle Sale Featuring Bangs Vaccinated Heifers & Regular Cattle Sale
Tuesday, Apr. 3: Special Stock Cow, Bred Heifer & Pair Sale & Regular Cattle Sale
Tuesday, Apr. 10: Special Feeder Cattle Sale Featuring Bangs Vaccinated Hiefers & Regular Cattle Sale
Tuesday, Apr. 17: Special Stock Cow, Bred Heifer, & Pair Sale & Regular Cattle Sale
Tuesday, Apr. 24: Special Feeder Cattle, Stock Cow, Bred Heifer, & Pair Sale & Regular Cattle Sale
Tuesday, May 1: Bull Day & Regular Cattle Sale
Tuesday, May 8: Special Feeder Cattle Sale & Regular Cattle Sale
Tuesday, May 15: Special Pair, Stock Cow, & Bred Heifer Sale & Regular Cattle Sale
Tuesday, May 22: Special Pair Sale & Regular Cattle Sale
Tuesday, May 29: No Sale
Tuesday, June 5: Special Feeder Cattle Sale & Regular Cattle Sale
Tuesday, June 12: Regular Cattle Sale
Tuesday, June 19: Regular Cattle Sale
Tuesday, June 26: Dry Cow Special
Tuesday, July 3: No Sale
Tuesday, July 10: Regular Cattle Sale
Tuesday, July 17: Regular Cattle Sale
Tuesday, July 24: Regular Cattle Sale
Tuesday, July 31: Special Anniversary Yearling & Fall Calf Sale & Regular Cattle Sale & Anniversary Bbq

UPCOMING BULL SALES:

Tuesday, Jan. 16: McPherson Angus, 12:00MT
Tuesday, Feb. 13: Thorson Herefords, 12:00MT
Tuesday, Feb. 20: Stout Charolais, 12:00MT
Tuesday, Feb. 27: Deep Creek Angus, 12:00MT
Tuesday, Mar. 6: Cheyenne Charolais, 12:00MT
Tuesday, Mar. 13: Trask & Peterson Angus, 12:00MT
Tuesday, Mar. 20: Nelson Red Angus, 12:00MT
Tuesday, Apr. 17: Cottonwood Angus, 12:00MT
Tuesday, Apr. 24: Fortune's Rafter U Cross Angus, 12:00MT
Tuesday, May 1: Bull Day

PLA Café Marit Clawson, Mgr.
Mon-Fri, 6 a.m. to 1:30 p.m. • Extended hours on sale days.

Keep supporting R-CALF USA! R-CALF USA is our voice in government to represent U.S. cattle producers in trade marketing issues. Join today & help make a difference!

PLA is now qualified to handle third party verified NHTC cattle (Non Hormonal Treated Cattle).

Philip Livestock Auction, in conjunction with Superior Livestock Auction, will be offering video sale as an additional service to our consignors, with questions about the video please call, Jerry Roseth at 605-685-5820, Jeff Long at 605-515-0186 or Randy Curtis in the Black Hills area at 605-892-5694.

VIEW SALES LIVE ON THE INTERNET! Go to: www.philiplivestock.com. Upcoming sales & consignments can be viewed on the Internet at www.philiplivestock.com, or on the DTN: Click on SALE BARNS NORTH CENTRAL

TO CONSIGN CATTLE OR HAVE A REPRESENTATIVE LOOK AT YOUR CATTLE, GIVE US A CALL:

THOR ROSETH, Owner
(605) 685-5826

BILLY MARKWED, Fieldman
Midland • (605) 567-3385

JEFF LONG, Owner & Auctioneer
Red Owl • (605) 985-5486
Cell (605) 515-0186

LYNN WEISHAAR, Auctioneer
Reva • (605) 866-4670

DAN PIROUTEK, Market Rep.
Milesville • (605) 544 3316

BOB ANDERSON, Fieldman
Sturgis • (605) 347-0151
(605) 641-1042

BAXTER ANDERS, Fieldman
Wasta • (605) 685-4862

PHILIP LIVESTOCK AUCTION
(605) 859 2577
www.philiplivestock.com